

Vol. 11 No. 1
January 1988
(Fall 1987)

The Ohio

CARDINAL

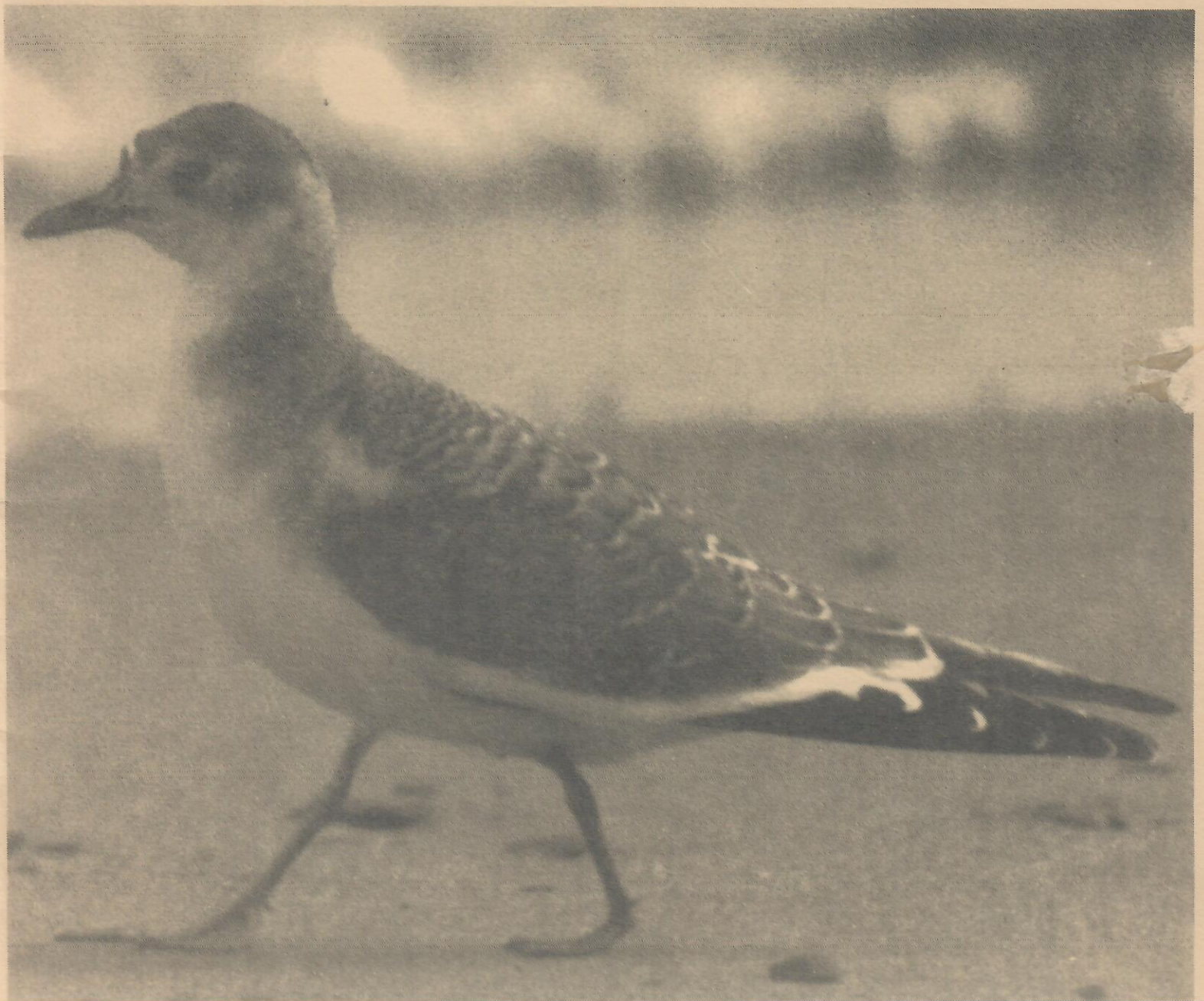

This issue began a new numbering system in which the fall issue is No. 1 of a volume, so Volume 10 did not have Nos. 3 and 4.

The Ohio Cardinal is published quarterly each year, under the sponsorship of The Toledo Naturalists' Association, in January, April, July, and September. The subscription rate for four issues is \$10.00.

Send all subscriptions to: The Ohio Cardinal, c/o Edwin C. Pierce, 520 Swartz Road, Akron, Ohio 44319.

The Ohio Cardinal invites readers to submit articles on unusual occurrences of birds, bird distribution within the state, birding areas in Ohio, identification tips, and other aspects of ornithology. Bird reports are welcome from any area in the state. They should be sent to: Tom Kemp, 7021 Manore Road, Whitehouse, Ohio 43571. Send seasonal reports according to the following schedule:

Winter, March 10
Spring, June 10
Summer, August 10
Autumn, December 10

It is important that the reports be sent by the above dates if the journal is to be a timely publication. Late reports run the risk of not being accepted.

Report forms are not a necessity but will be supplied on request. Unusual species should be documented and forms will be provided upon request.

The Ohio Cardinal Staff:

Thomas Kemp, Co-Editor
Edwin C. Pierce, Co-Editor
Matthew Anderson, Seasonal Editor
Peter Montion, Publications
Dorothea Barker, Mailing and Subscriptions

Cover: Immature Sabine's Gull, 3-10 October 1987, Headlands State Beach Park, Lake County, photographed by Larry Rosche.