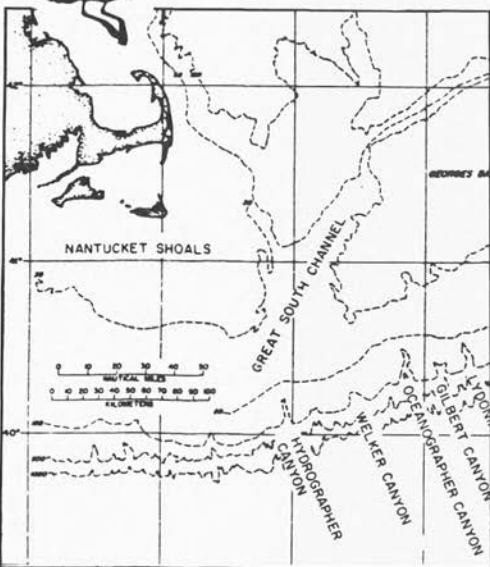

TABLE OF CONTENTS

BIRDING BY CANOE ON THE NEMASKET RIVER Kathleen S. Anderson	128
KNOW YOUR NEW ENGLAND NATURALISTS: KATHLEEN ANDERSON Dr. W. Timothy Anderson	137
A SUMMER BIRD CENSUS IN MILLIS . . . Brian E. Cassie	141
E. B. WHITE, FORBUSH, AND THE BIRDS OF MASSACHUSETTS Barbara Phillips and Dorothy Arvidson	145
THE SCREECH-OWL SURVEY PROJECT: PAST AND FUTURE Oliver Komar	151
FIELD RECORDS: FEBRUARY 1984	155
FIELD RECORDS: MARCH 1984	162
THE DECLINE AND FALL OF <i>Tympanuchus cupido cupido</i> Dorothy R. Arvidson	172
AT-A-GLANCE	175

SATURDAY, AUGUST 25: BIRD OBSERVER PELAGIC TRIP TO NANTUCKET SHOALS AND THE GREAT SOUTH CHANNEL



This will be an all day trip, leaving from Fairhaven (near New Bedford) at 5:00 A.M. and returning at about 6:30 P.M.

Wayne Petersen will provide narration and guidance while on board. For more information about the trip, call Martha Vaughan, 617-244-0166.

The price is \$42 per person. To reserve a place, send your check payable to Bird Observer to "Nantucket Shoals Trip," Bird Observer, 462 Trapelo Road, Belmont, MA 02178. Include a self-addressed stamped envelope and your telephone number.